



## APPENDIX 2

# COMMENTS OF ENVIRONMENTAL HEALTH OFFICER

## Olson Kendra

---

**From:** Malcolm Eubert  
**Sent:** 12 April 2011 10:40  
**To:** 'info@adagroup.org.uk'  
**Cc:** Roberts George; Olson Kendra; Pearce Derek  
**Subject:** FW: Yorem Social Club, 450 West Green Road, Tottenham, London N15 3PT  
**Importance:** High  
**Follow Up Flag:** Follow up  
**Flag Status:** Red

Dear Sirs,

Thank you for your email, It is my understanding that there are 2 conditions which you would like to amend which are as follows:

1. The external rear yard area will be limited maximum two patrons between 2200 hrs. and 0900 hrs. for smoking only
2. No food or drink to be consumed or taken out to external rear yard area between 2200 hrs. and 0900 hrs.

I can confirm that the authority will agree to you your amendment regarding point # 2.

However, as there has been a complaint (although not substantiated) we believe that due to the close proximity to residential dwellings and to address the licensing objective of the prevention of public nuisance, we will not agree to the amendment of point # 1 and keep to our original condition of closing the area between 2200 hrs and 0900 hrs. The frontage can then be used for the purposes of smoking.

I look forward to your response.

Regards

**Eubert Malcolm**  
Service Manager  
Enforcement Response

---

**From:** ADA GROUP [mailto:info@adagroup.org.uk]  
**Sent:** 01 April 2011 13:51  
**To:** Olson Kendra  
**Subject:** RE: Yorem Social Club, 450 West Green Road, Tottenham, London N15 3PT

Dear Kendra,

After checking the conditions from Noise team I would like to amend couple of points and looking forward to acceptance from noise team and you

Outside Areas

Signs shall be displayed in the external rear yard area requesting patrons to recognize the residential nature of the area and conduct their behavior accordingly. The management must reserve the right to ask patrons to move inside the premises or leave if it is felt that they could be disturbing neighbors.

27/04/2011

The external rear yard area will be limited maximum two patrons between 2200 hrs. and 0900 hrs. for smoking only

No food or drink to be consumed or taken out to external rear yard area **between 2200 hrs. and 0900 hrs.**

Deliveries and collections.

Deliveries and collections associated with the premises will be arranged between the hours 0800 to 1800 hrs. Monday to Saturday and not on Sunday or Bank Holidays so as to minimize the disturbance caused to the neighbors.

Empty bottles and non-degradable refuse will remain in the premises when neighbors might be unduly disturbed between 2200 hrs. and 0900 hrs. and taken out to the refuse point outside of these times.

Kind regards

Jun Simon

---

**From:** Olson Kendra [mailto:Kendra.Olson@haringey.gov.uk]  
**Sent:** 01 April 2011 09:27  
**To:** 'ADA GROUP'  
**Subject:** Yorem Social Club, 450 West Green Road, Tottenham, London N15 3PT  
**Importance:** High

Dear Jun Simon,

Please note that the consultation on this application closed last night and we have yet to receive a copy of your newspaper advertisement. Please note that if this has not been done that you will need to start again.

There is also a representation from the Noise Team on the application to which we have yet to receive a response.

Please could you come back on these matters?

Regards,

*Kendra Olson*  
Licensing Administrator  
Haringey Council  
Tel: 020 8489 5544  
E-mail: [kendra.olson@haringey.gov.uk](mailto:kendra.olson@haringey.gov.uk)

This email and any files transmitted with it are confidential, may be subject to legal privilege and are intended only for the person(s) or organisation(s) to whom this email is addressed. Any unauthorised use, retention, distribution, copying or disclosure is strictly prohibited. If you have received this email in error, please notify the system administrator at Haringey Council immediately and delete this e-mail from your system. Although this e-mail and any attachments are believed to be free of any virus or other defect which might affect any computer or system into which they are received and opened, it is the responsibility of the recipient to ensure they are virus free and no responsibility is accepted for any loss or damage from receipt or use thereof. All communications sent to or from external third party organisations may be subject to recording and/or monitoring in accordance with relevant legislation.

---

This email has been scanned by the MessageLabs Email Security System.  
For more information please visit <http://www.messagelabs.com/email>

---

27/04/2011

This email has been scanned by the MessageLabs Email Security System.  
For more information please visit <http://www.messagelabs.com/email>

---



## Licensing Consultation - Internal Memo

To: Daliah Barrett-Williams

From: George Roberts (Noise)

Name of Officer preparing representation:

cc: Team Leader Enforcement Response, Derek Pearce

Our Reference: WK/000185654

Date: 25th March 2011

Premises: Yorem Social Club, 450 West Green Road, Tottenham, London, N15 3PT

Type of application: **Variation**

---

I would like to confirm that I have considered the above proposal with regard to the prevention of public nuisance on behalf of the Enforcement Response (Noise) Team & would like to make representations to the Application

The operating schedule does not address the prevention of public nuisance from:

- Noise generated by patrons in external areas of the premises
- Noise generated from deliveries
- Noise generated from refuse collections

### Supporting Information

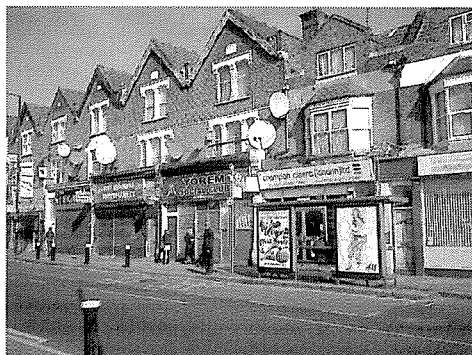



Date reported & time	Subject	Observations & time	Outcome	Our Ref
10/5/08 @1549 hrs	Loud Voices	No observations made – Complainant said regular noise in early hours of the morning up to 0600 hrs.	Noise stopped	WK74848

If the sub-committee were to grant this application then we would recommend the following alterations/conditions to the operating schedule:

### Outside Areas

Signs shall be displayed in the external rear yard area requesting patrons to recognise the residential nature of the area and conduct their behaviour accordingly. The management must reserve the right to ask patrons to move inside the premises or leave if it is felt that they could be disturbing neighbours.

The external rear yard area will be closed and patrons requested to come inside the main structure of the premises between 2200 hrs and 0900 hrs.

No food or drink to be consumed or taken out to external rear yard area at any time.

### Deliveries and collections.

Deliveries and collections associated with the premises will be arranged between the hours 0800 to 1800 hrs Monday to Saturday and not on Sunday or Bank Holidays so as to minimise the disturbance caused to the neighbours.

Empty bottles and non-degradable refuse will remain in the premises when neighbours might be unduly disturbed between 2200 hrs and 0900 hrs and taken out to the refuse point outside of these times.